

EASTTOWN TOWNSHIP SOLID WASTE COLLECTION SCHEDULE EFFECTIVE JULY 1, 2010

ABBAY RD	2
AIKEN AVE	1
ANNANDALE DR	2
ARGYLE RD	2
ARLINGTON RD	3
ASHBY RD	2
AUGUSTA CT	2
BARTHOLOMEW RD	1
BEAUMONT RD (100, 300, 400 BLOCKS)	3
BEAUMONT RD (1000 BLOCK)	4
BELLA VISTA RD	3
BERKELEY RD	3
BERWYN AVE	1
BERWYN BAPTIST RD	1
BERWYN PAOLI RD	2
BLACK SWAN RD	2
BLACKBURN DR	1
BOULDER LN	4
BRIDGE AVE	1
BUTTONWOOD RD	4
BYRD DR	2
CANTERBURY CR	2
CANTERBURY LN	2
CASCADES CT	2
CASTLEHILL LN	3
CENTRAL AVE	1
CHERRY LN	2
CHESTER RD	3
CHURCH RD	3
CLOVELLY LN	3
CONESTOGA RD	1
CONTINENTAL LN	2
COUNTRY RD	2
CRUM CREEK RD	4
CYMRY DR	4
DARBY PAOLI RD (200-600 BLOCKS)	2
DARBY PAOLI RD (700-1200 BLOCKS)	4
DARBY RD	2
DAVENTRY RD	3
DERWYDD LN	4
DEVON BLVD (NORTH)	1
DEVON BLVD (SOUTH)	3
DEVON STATE RD	1
DENVONWOOD LN	1
DOGWOOD LN	3
DORAL CR	2
DORSET RD (NORTH OF BERKELEY RD)	1
DORSET RD (SOUTH OF BERKELEY RD)	3
DUNDEE PL	1
EASTWOOD RD	1
EDGEWOOD AVE	1
ETHAN ALLEN RD	4
EVERGREEN LN	2
EXETER RD	3
FAIRFIELD RD (NORTH)	1
FAIRFIELD RD (SOUTH)	3
FAIRWAY RD	2
FARM LN	2

FARM RD	2
FARRAGUT RD	4
FIRST AVE	1
FORREST HILLS CR	1
FOX CREEK RD	4
FOXALL LN	2
FRANCIS AVE	1
GAIL RD	1
GRAHAM WAY	1
GRANTHAM RD	4
GREENHILL CR	2
GREENHILL LN	2
GREENLAWN RD	2
GRUBBS MILL RD	2
GWILYM CR	4
HARROW LN	4
HASTINGS PL	3
HAWTHORNE PL	2
HEARN AVE	1
HEATHERWOOD LN	3
HEDGEMERE DR	3
HEDGEROW LN	3
HEREFORD DR	4
HIGHLAND AVE	1
HILLSIDE AVE	3
INVERNESS LN	2
JAMES LN	1
KENT PL	1
KNOX AVE	1
KROMER AVE	1
LADDERBACK LN	3
LAKESIDE AVE	3
LAKESIDE AVE (NORTH)	1
LAKESIDE CT	3
LANDSENDE RD	1
LANTERN LN	4
LENAPE DR	2
LEOPARD RD (0 - 300 BLOCK)	1
LEOPARD RD (400-600 BLOCK)	2
LEOPARD WAY	2
LINDSEY DR	3
LITTLEBROOK RD	1
LLANELLY LN	4
LLEWELYN RD	4
LONGCHAMPS RD	3
MAIN AVE	1
MAPLE AVE	1
MEADOW LN	2
MIDLAND AVE	1
MIDLAND CR	1
MILLBROOK RD (500 BLOCK)	3
MILLBROOK RD (1000 BLOCK)	4
MORRIS LN	2
MUIRFIELD CT	2
NATHAN HALE RD	4
NEWTOWN RD	4

NOBB HILL RD	3
NORTHFIELD LN	3
OAKWOOD LN	3
OLD LANCASTER RD	1
OLYMPIA HILLS CR	2
PEBBLE SPRINGS DR	4
PENNSYLVANIA AVE	2
PHEASANT RUN RD	2
PILGRIM LA	2
PINECROFT RD	4
PONDVIEW DR	3
POTTER AVE	1
PRESCOTT RD	4
QUAIL RIDGE RD	2
ROCK CREEK CR	2
RUE DORSAY DR	3
SARATOGA RD	4
SHEFFIELD DR	1
SIGNAL HILL LN	4
SOUTH DEVON AVE	3
SOUTH LEOPARD RD	4
SOUTH VALLEY RD	2
SPENCER RD	1
SPRING LN	3
ST ANDREWS DR	2
STANWICH DR	2
STATION AVE	1
STONEGATE DR	3
SUGARTOWN RD (100-500 BLOCK)	3
SUGARTOWN RD (600-1100 BLOCK)	1
SUGARTOWN RD (1200-1500 BLOCK)	2
SUSSEX PL	3
SYLVAN LN	3
TENBY RD	4
THE CARTWAY	2
TWINBROOK RD	2
VALLEY FORGE RD (NORTH)	1
VALLEY FORGE RD (SOUTH)	3
WALNUT AVE	1
WARREN AVE	1
WALTHAM RD	4
WATERLOO AVE	1
WATERLOO CR	1
WATERLOO RD (1000-2000 BLOCK)	4
WATERLOO RD (NORTH)	1
WATERLOO RD (SOUTH)	3
WATFORD LN	1
WAYLAND RD	4
WAYNESBOROUGH RD	2
WETHERBY LN	3
WHITE HORSE RD	4
WINFIELD RD	3
WINTHROP RD	2
WOODBINE AVE	1
WOODSIDE AVE	1

SERVICE ZONES AND DAYS

1- TRASH AND RECYCLING - MONDAY

2 -TRASH AND RECYCLING - TUESDAY

REAR YARD TRASH - MONDAY

3- TRASH AND RECYCLING - THURSDAY

4 - TRASH AND RECYCLING - FRIDAY

REAR YEARD RECYCLING - TUESDAY

**Note: The following holidays are observed: New Year's Day, Memorial Day, Independence Day
Labor Day, Thanksgiving Day, Christmas Day**

*****Customers whose collection day falls on a holiday will be picked up on Wednesday
of that week**



Easttown Leaf Waste Collection Schedule Effective July 1, 2010

July 2010 - June 2011

July 2010						
S	M	T	W	T	F	S
					1	2
4	5	6	7	8	9	10
11	12	13	14	15	16	17
18	19	20	21	22	23	24
25	26	27	28	29	30	31

August 2010						
S	M	T	W	T	F	S
1	2	3	4	5	6	7
8	9	10	11	12	13	14
15	16	17	18	19	20	21
22	23	24	25	26	27	28
29	30	31				

September 2010						
S	M	T	W	T	F	S
			1	2	3	4
5	6	7	8	9	10	11
12	13	14	15	16	17	18
19	20	21	22	23	24	25
26	27	28	29	30		

Zones 1 and 3
7/7 - 8/4 - 9/1

Zones 2 and 4
7/14 - 8/11 - 9/11

October 2010						
S	M	T	W	T	F	S
					1	2
3	4	5	6	7	8	9
10	11	12	13	14	15	16
17	18	19	20	21	22	23
24	25	26	27	28	29	30
31						

November 2010						
S	M	T	W	T	F	S
			1	2	3	4
5	6	7	8	9	10	11
12	13	14	15	16	17	18
19	20	21	22	23	24	25
26	27	28	29	30		

December 2010						
S	M	T	W	T	F	S
			1	2	3	4
5	6	7	8	9	10	11
12	13	14	15	16	17	18
19	20	21	22	23	24	25
26	27	28	29	30	31	

Zones 1 and 3
10/6 - 11/3 - 12/1

Zones 2 and 4
10/20 - 11/17 - 12/15
10/13 - 11/10 - 12/8
10/27 - 11/27 - 12/22

January 2011						
S	M	T	W	T	F	S
						1
2	3	4	5	6	7	8
9	10	11	12	13	14	15
16	17	18	19	20	21	22
23	24	25	26	27	28	29
30	31					

February 2011						
S	M	T	W	T	F	S
		1	2	3	4	5
6	7	8	9	10	11	12
13	14	15	16	17	18	19
20	21	22	23	24	25	26
27	28					

March 2011						
S	M	T	W	T	F	S
		1	2	3	4	5
6	7	8	9	10	11	12
13	14	15	16	17	18	19
20	21	22	23	24	25	26
27	28	29	30	31		

Zones 1 and 3
1/5 - 2/2 - 3/2

Zones 2 and 4
1/12 - 2/9 - 3/9

April 2011						
S	M	T	W	T	F	S
					1	2
3	4	5	6	7	8	9
10	11	12	13	14	15	16
17	18	19	20	21	22	23
24	25	26	27	28	29	30

May 2011						
S	M	T	W	T	F	S
1	2	3	4	5	6	7
8	9	10	11	12	13	14
15	16	17	18	19	20	21
22	23	24	25	26	27	28
29	30	31				

June 2011						
S	M	T	W	T	F	S
			1	2	3	4
5	6	7	8	9	10	11
12	13	14	15	16	17	18
19	20	21	22	23	24	25
26	27	28	29	30		

Zones 1 and 3
4/6 - 5/4 - 6/4

Zones 2 and 4
4/13 - 5/11 - 6/8

Preparation of Materials for Collection:

Brush must be placed into manageable bundles and tied with string.

Limbs and branches must not be greater than 6 feet in length and 4 inches in diameter.

There is no limit to the number of bagged leaves collected, except that no more than 300 lbs. of brush and/or bagged leaves will be removed from any residence.

Leaves must be in biodegradable paper bags. Leaves in plastic bags will not be collected.

All materials must be placed curbside prior to 6:00 A.M.

Holiday trees and wreaths will be collected during January collection.

Saturday collections on September 11, 2010, November 27, 2010, and June 4, 2011, are a result of holidays during that week.



Waste Management Garbage and Trash Collection

Effective July 1, 2010 Waste Management is proud to be the new contracted Municipal Solid Waste and Recycling collector for Easttown Township. We hope the following information will facilitate a smooth transition and answer any questions that may arise with the change to your once a week trash and recycling collection schedule.

What Changes?

Residential Solid Waste will now be collected once a week. We have included a routing schedule in this mailing and hope it will be of assistance. A copy of this schedule can also be found on the Township Web Site.

- The per-collection limit for trash receptacles was raised to 8 per pick up. (Maximum size: 32 gallon container)
- 1 bulk item will be collected on the same day as your scheduled waste collection.
- Leaf Waste/Bundled Brush will be collected once per month during the months of January thru September, and twice a month during the months of October – December. Please use the enclosed color-coded calendar to determine your 2010/2011 leaf/brush collection dates.
- One 64 Gallon recycling container will be provided to each resident for the collection of recycling materials. These containers will be collected utilizing a state of the art automated collection system. We hope the addition of these larger containers will encourage greater recycling rates within the township and divert recyclable materials from landfills. Recycling collection will continue to be provided once a week and will occur on the same day as your trash collection.
- Holiday collections - In the event a holiday falls on your scheduled collection day, your trash and recycling will be collected on Wednesday of that week. The following holidays are observed: New Years Day, Memorial Day, Independence Day, Labor Day, Thanksgiving, and Christmas.

Preparing Trash and Recycling for Collection

- Please have all items curbside no later than 6:00 A.M. on your scheduled collection day.
- Please place all recyclable items in the provided 64 gallon container, acceptable items for recycling include:
 - Corrugated paper
 - Mixed paper
 - Clear and colored glass container
 - Aluminum containers, steel containers and bimetal containers
 - Plastic containers marked #1 thru #7
 - Cardboard – Please insure all cardboard fits in provided container
- Leaf/Brush waste – All leaves must be placed in biodegradable paper bags and placed curbside for collection. Brush must be placed in manageable bundles and tied with string. Limbs can be no longer than 6 feet in length and 4 inches in diameter. Holiday trees and wreaths will be collected during the January leaf collection. No trees in plastic bags.
- Bulk Waste – Please have all bulk items curbside no later than 6:00 A.M. on your scheduled collection day. The following items will not be collected as bulk waste:
 - Tires and tire rims
 - Items containing refrigerants (refrigerators, air conditioners, freezers, dehumidifiers, etc). Please contact us if you require removal of such items to arrange for a special pick up of these items. A separate fee billed directly to the resident is associated with this service.
 - Materials classified as Hazardous Waste (paint in liquid form, paint thinners, anti-freeze, items containing fuel or motor oil, gas cylinders, etc
- Paint Cans – Only paint cans that contain **dried paint** will be collected. Paint cans containing any paint in liquid form cannot be collected. Please place any paint cans containing dried paint in your **trash** receptacle for collection. Paint cans are not accepted as recyclable items.

Sincerely,
Waste Management



Residential Customer Information Sheet
WM of Gilbertsville 1-800-932-2232 or 610-367-1300
Internet Address: www.wm.com

BULK ITEMS:

Mattresses, box springs, furniture, carpet (*carpet must be cut into 4 foot lengths and 4 foot widths, rolled and tied*), and appliances (*except when containing CFC's/freon*) can be taken as bulk items. Your service includes one bulk item per week. If you are remodeling, spring cleaning, etc., call our office to obtain information on temporary on-site container rentals.

PROHIBITED ITEMS:

Due to safety acceptance regulations, bricks, concrete, and steel require a call to our office for an on-site container. For information on specialty items such as tires, cast iron items, fluorescent light bulbs and asbestos, call our office. For disposal and handling of Special Waste items such as chlorines, lead acid car batteries, liquid chemicals, and motor oil, contact your local Recycling Coordinator: (610) 273-3771 (Chester County Solid Waste Authority)

PAINT CANS:

Accepted **IF** they are completely empty and/or dry (*no free flowing liquid*). Place cans with lids removed in your regular trash.

HOME HEALTH CARE WASTES:

For the safety of our employees, do not place sharps loose in the trash. Sharps must be placed in a puncture-resistant container. Seal the container, tape it shut, and place the container in the trash. **DO NOT** place in the recycling container or label as medical waste.



pennsylvania

DEPARTMENT OF ENVIRONMENTAL PROTECTION

RECYCLING OF COMPUTERS, COMPUTER MONITORS AND TELEVISIONS

Because of technological advances that have turned every household into an electronic haven, many people are asking how they can recycle or properly dispose of their old or unusable computers.

Many consumer electronic products contain heavy metals such as lead, cadmium and mercury that are better kept out of the environment. In fact, the typical computer monitor contains four to seven pounds of lead. Televisions, depending on their size, may contain even more lead.

The state Department of Environmental Protection (DEP) urges citizens to know the facts and take steps now to "reduce, reuse and recycle" computers and other monitors, rather than discard them.

In the case of computers, DEP strongly recommends that residents:

Reduce the need to purchase a replacement computer by buying one with ample capacity for upgrades, selecting one that offers a buy-back option, or leasing instead of buying.

Reuse a computer, for example, by giving it as a gift for a student graduation or other occasion, by selling it through the want-ads, or by donating it to a school or a nonprofit organization.

Recycle a computer by taking it to an electronics recycler, who will disassemble it for parts and/or glean precious metals from it.

If you must discard a computer, DEP urges you to check with your municipality or county recycling coordinator to find out about local options for proper disposal. For a list of county recycling coordinators, visit DEP's Web site at www.depweb.state.pa.us, keyword: Recycling.

Here are the answers to some commonly asked questions regarding computers:

Why can't I just put my computer out with the trash?

DEP regulations do not prohibit households from setting a computer out with regular household trash. However, DEP urges you to do your part for the environment by trying to give your computer a longer life or by having it properly recycled.

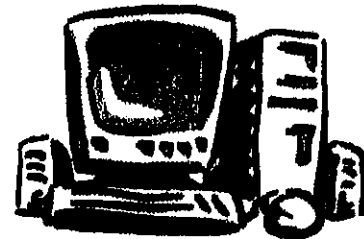

Why all this fuss over computers and televisions?

Our society is changing. When TV was first invented, only some households had television sets. Today, just about every home has at least one television and a large number of homes have a computer. Many television and computer monitors contain cathode-ray tubes (CRTs) that contain lead and should be kept out of landfills.

The National Safety Council (NSC) reports that the average life span of a computer purchased in 1997 was 3.4 years, but for one bought in 2000, it is 2.8 years. The rising turnover rate of computers has raised the question of how to properly manage equipment you are no longer using.

A study done in Florida indicated that the largest source of lead in our municipal solid waste is from discarded CRTs. Therefore, it is important to keep CRTs and other electronics out of landfills.

Who would want my used computer? It's an old model and it doesn't have many programs.

Remember, "One person's junk is another person's treasure." Because of the advent of computers, most businesses and even high school students don't use typewriters anymore. A friend, your children, a nonprofit organization or a school might appreciate having your old computer, even if just for word processing.

FACT SHEET

Can I sell my computer for the parts? What businesses take computers?

Most electronics businesses will not pay you for your old computer, because it costs them money to retrieve the computer's parts and precious metals. The NSC maintains a list of these businesses on its Web site, www.nsc.org (choose Environment, Solid Waste, Electronic Product Recovery and Recycling).

I don't want computers to end up in our landfills. What can I do to help?

Encourage your friends to join you in upgrading their computers when possible or in having their old computers properly recycled. Become aware of those around you who could benefit from the donation of a computer. Ask your municipality to consider sponsoring an annual or semi-annual collection of household hazardous waste (HHW).

DEP offers grants of up to 50 percent of the developmental and operational costs associated with a HHW collection.

Where can I get more information?

Call DEP's toll-free HHW hot line at 800-346-4242 or DEP's Division of Waste Minimization and Planning at 717-787-7382.

For more information, visit www.depweb.state.pa.us, keyword: Electronic Discards or HHW.

DEP Regional Offices

Northcentral Region 208 W. Third Street, Suite 101 Williamsport, PA 17701-8448 570-327-3838 <i>Counties: Bradford, Cameron, Clearfield, Centre, Clinton, Columbia, Lycoming, Montour, Northumberland, Potter, Snyder, Sullivan, Tioga and Union</i>	Southcentral Region 909 Elmerston Avenue Harrisburg, PA 17110-8200 717-705-4700 <i>Counties: Adams, Bedford, Berks, Blair, Cumberland, Dauphin, Franklin, Fulton, Huntingdon, Juniata, Lancaster, Lebanon, Mifflin, Perry and York</i>
Northeast Region 2 Public Square Wilkes-Barre, PA 18711-0790 570-826-2511 <i>Counties: Carbon, Lackawanna, Lehigh, Luzerne, Monroe, Northampton, Pike, Schuylkill, Susquehanna, Wayne and Wyoming</i>	Southeast Region 2 East Main Street Norristown, PA 19401 484-250-5900 <i>Counties: Bucks, Chester, Delaware, Montgomery and Philadelphia</i>
Northwest Region 230 Chestnut St. Meadville, PA 16335-3481 814-332-6945 <i>Counties: Butler, Clarion, Crawford, Elk, Erie, Forest, Jefferson, Lawrence, McKean, Mercer, Venango and Warren</i>	Southwest Region 400 Waterfront Drive Pittsburgh, PA 15222-4745 412-442-4000 <i>Counties: Allegheny, Armstrong, Beaver, Cambria, Fayette, Greene, Indiana, Somerset, Washington and Westmoreland</i>



Did You Know?

**Customers of Waste Management Enjoy Single-Stream Recycling.
All of your recyclables can be placed together in the same bin!
No sorting required!**

The following can be placed in your curbside bin and mixed all-together:

- Aluminum food and beverage containers with food debris removed. Labels do not need to be removed.
- Glass food and beverage containers with lids and food debris removed: Clear, Brown Green. Labels do not have to be removed.
- Natural and pigmented plastic **narrow-neck** containers with symbols 1,2,3,4,5,6,7 (milk bottles, water bottles, detergent bottles, shampoo bottles, bleach bottles, etc). **[REDACTED]** food debris removed. Labels do not have to be removed.
- Ferrous (Iron, steel, tin) cans with food debris removed.
- Newsprint – black and white or pigmented. Not bound or placed in bags.
- Construction paper, Kraft paper, cereal Boxes, shoe boxes, or similar.
- Printer paper, computer paper, copy paper.
- Junk Mail. - Pizza boxes
- Magazines, catalogs.
- Corrugated cardboard that is small enough to fit into the bin/toter and not bound.
- Phone books. - Lids may stay on recycle plastics
- O.J., Milk, Juice cardboard containers
- Plastic bags w/newspapers, etc. inside but NOT

Short List of Materials Not Accepted:

large amounts of plastic

- Wax coated paper or cardboard.
- Any material with food debris.
- **[REDACTED]** Large quantity of plastic bags
- Batteries of any kind.
- Styrofoam of any kind.
- Light bulbs.
- Mirrors, window or auto glass, porcelain, ceramics, glass cookware/bake ware, microwave oven trays, drinking glasses, perfume/cologne bottles.
- Wood or Yard Waste
- Unnumbered plastics.
- Coat hangers, Wire.
- Household items such as toasters, cookware, bake ware, electronics, appliances, etc.
- Hazardous or toxic substances.
- Items containing or having debris and residue containing hazardous or toxic substances such as paint cans with wet paint, motor oil containers, gasoline cans, glue, petroleum products, etc.
- Aerosol cans.

From Everyday Collection to Environmental Protection, Think Green! Think Waste Management.

www.wm.com

You can put additional recycles NEXT to new recycle tote in an old Easttown Township recycle bin or in a bag that is CLEARLY MARKED for recycles.

W

WASTE MANAGEMENT

Think Green.

Dear Easttown Resident,

We are pleased to announce the introduction of automated single stream recycling in your community. As a part of this process you have received a 64 gallon recycling container. This container is designed to be used with our automated collection system. Our automated truck utilizes a mechanical arm which will wrap around your recycling container and empty it into a bin attached to the front of the truck.

Basic Procedures:

Please place your container within 3 feet of the curb or roadway and leave at least 3 feet of clearance between the container and any other object, i.e., mailboxes, cars, trees, wires.

Place the container with the wheels facing your residence and lid opening facing the street. This will prevent any damage to your lid as well as assist in leaving your lid shut after emptying.



Sincerely,
Waste Management



Acceptable Recycling Items For Your 64 Gallon Container

- Corrugated Paper**
- Mixed Paper**
- Clear and Colored Glass Containers**
- Aluminum, Steel and Bimetal Containers**
- Plastics Containers Marked #1 through #7**

Waste Management is North America's largest recycler of household-generated recyclables, recycling enough newspaper, office paper and cardboard last year to save more than 41 million trees.